



**Zippie GS SE**  
**January 2024**  
**EIZGS**

|  |   |
|--|---|
| Date: _____<br>Dealer Acct #: _____<br>Dealer: _____<br>Dealer Contact: _____<br>Dealer Address: _____<br>Dealer City: _____ ST: _____ ZIP: _____<br>Dealer Phone: ( ) _____ Fax: ( ) _____<br>Confirm Via: <input type="checkbox"/> Fax <input type="checkbox"/> Email<br>Mark For: _____ | <b>SUBMITTING FOR:</b> <input type="checkbox"/> Quote <input type="checkbox"/> Order<br>PO#: _____<br>Ship To: _____<br>Attention: _____<br>Address: _____<br>Address: _____<br>Ship To City: _____ ST: _____ ZIP: _____<br>Ship To Phone: ( ) _____ Fax: ( ) _____ |
|--|---|

*The HCPCS CODES herein are based on PDAC verification or interpretation of Medicare definitions and guidelines. Non-Medicare payers may accept alternative HCPCS CODES, including misc. codes to ensure access for their enrollees. The use of HCPCS CODES does not ensure coverage or payment.*

| ✓               | Option # | HCPCS | Definition | Price | ✓ | Option # | HCPCS | Definition | Price |
|-----------------|----------|-------|------------|-------|---|----------|-------|------------|-------|
| <b>1. FRAME</b> |          |       |            |       |   |          |       |            |       |

*All Zippie GS models grow in width and depth.*

|                          |         |       |   |         |
|--------------------------|---------|-------|---|---------|
| <input type="checkbox"/> | 087WM74 | E1238 | Folding Growing Zippie GS<br><i>Transit Optional<br/>True Fit Growth not included</i> | \$2,316 |
| <input type="checkbox"/> | 087WM75 | E1237 | Rigid Growing Zippie GS<br><i>Transit Optional<br/>True Fit Growth not included</i>   | \$2,316 |

*Note: HCPCS Codes shown as submitted. Some sizes fit other HCPC codes i.e. 15"-18" widths = K0005*

| <b>Frame Options</b>     |        |  |  |       |                          |        |  |                        |    |
|--------------------------|--------|--|--|-------|--------------------------|--------|--|------------------------|----|
| <input type="checkbox"/> | 087FC5 |  | Reverse Configuration<br><i>(N/A w/ Swing-Away hangers non-rem. in reverse config.; lift off hangers recommended.)</i> | \$114 | <input type="checkbox"/> | 087FC3 |  | Standard Configuration | NC |

| <b>2. TRANSIT SYSTEM ( For use when Transit optional is chosen above)</b>   |         |       |   |       |                          |         |       |                              |       |
|---|---------|-------|---|-------|--------------------------|---------|-------|------------------------------|-------|
| <i>Tie Down Requires: Solid Seat and Solid Back or, Growing Seat Pan and JAY Fit or Conventional Back or, Growing Seat Pan and Solid Back or, JAY Fit and/or Conventional Seat &amp; Back</i> |         |       |   |       |                          |         |       |                              |       |
| <input type="checkbox"/>  | 087TO32 | K0108 | Transit Optional Std. Seating<br><i>(Req. Selection of Seat &amp; Back)</i> | \$367 | <input type="checkbox"/> | 087TO31 | K0108 | Transit Optional w/o Seating | \$367 |
|   |         |       |   |       | <input type="checkbox"/> | 087TO15 |       | Transit Omit                 | NC    |

| <b>2. SIZE/SEATING</b>                                      |        |                          |                              |                              |   |         |                          |                                   |                              |
|---|--------|--------------------------|------------------------------|------------------------------|---|---------|--------------------------|-----------------------------------|------------------------------|
| <b>Frame Width</b>  |        |                          |                              |                              | <b>Frame Depth and Back Post Location</b> |         |                          |                                   |                              |
| <i>Height Adjustable Arms N/A with 10"-13" Frame Widths</i> |        |                          |                              |                              |   |         |                          |                                   |                              |
| <input type="checkbox"/>                                    | 087BW4 |                          | Small Cross Brace            | NC                           | <input type="checkbox"/>                  | 087FL3  |                          | Short Frame                       | NC                           |
|   |        | <input type="checkbox"/> | 10" <input type="checkbox"/> | 11" <input type="checkbox"/> |   |         | <input type="checkbox"/> | 10" <input type="checkbox"/>      | 11" <input type="checkbox"/> |
| <input type="checkbox"/>                                    | 087BW5 |                          | Medium Cross Brace           | NC                           | <input type="checkbox"/>                  | 087FL9  |                          | Regular Frame                     | NC                           |
|   |        | <input type="checkbox"/> | 12" <input type="checkbox"/> | 13" <input type="checkbox"/> |   |         | <input type="checkbox"/> | 12" <input type="checkbox"/>      | 13" <input type="checkbox"/> |
| <input type="checkbox"/>                                    | 087BW6 |                          | Large Cross Brace            | NC                           | <input type="checkbox"/>                  | 087FL18 |                          | Long Frame                        | NC                           |
|   |        | <input type="checkbox"/> | 14" <input type="checkbox"/> | 15" <input type="checkbox"/> |   |         | <input type="checkbox"/> | 14" <input type="checkbox"/>      | 15" <input type="checkbox"/> |
| <input type="checkbox"/>                                    | 087BW7 |                          | X-Large Cross Brace          | \$86                         | <input type="checkbox"/>                  | 087FL94 |                          | X-Long Frame                      | \$86                         |
|   |        | <input type="checkbox"/> | 16" <input type="checkbox"/> | 17" <input type="checkbox"/> |   |         | <input type="checkbox"/> | 16" <input type="checkbox"/>      | 17" <input type="checkbox"/> |
|   |        | <input type="checkbox"/> | 18"                          |                              |   |         | <input type="checkbox"/> | 18" <input type="checkbox"/>      | 19" <input type="checkbox"/> |
|   |        |                          |                              |                              |   |         |                          | 20" <i>(20" use HCPCS: E2203)</i> |                              |

**2. SIZE/SEATING CONT.**

| Seats                    |         |       |  |       |
|--------------------------|---------|-------|--|-------|
| <input type="checkbox"/> | 087ST55 | E2231 | Solid Seat (Req. Solid Back)<br><i>(N/A w/ 10-11, 19-20 inch frame depth or 17-18 inch frame width.)</i> | \$229 |
| <input type="checkbox"/> | 087PN3  | E2231 | Growing Seat Pan Depth (Fig. 1)  | \$229 |
| <input type="checkbox"/> | 087ST27 |       | Omit Seat  | STD   |

**JAY Cushions (Optional)**

To order any JAY cushions on-chair, please see the JAY price list. Cushion name or part number must be filled out with desired width and depth.

| JAY Bundled Cushion      |         |                           |            |
|--------------------------|---------|---------------------------|------------|
| <input type="checkbox"/> | 087JC20 | Name / Part #             | Price List |
|                          |         | Width: _____ Depth: _____ |            |

**REFERENCE ONLY**

| Seat Depth Pan Size | Depth Range |         |
|---------------------|-------------|---------|
|                     | Minimum     | Maximum |
| Short 10-12"        | 10"         | 14"     |
| Medium 13"-14"      | 11 3/4"     | 16 1/4" |
| Long 15"-17"        | 13 3/4"     | 18 1/4" |
| X-Long 18"-20"      | 15 3/4"     | 20 1/4" |

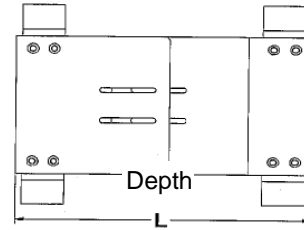

Figure 7.1 - Frame Depth Growth Range Matrix

**3. CASTERS/SEAT HEIGHT**

| Caster Wheel             |         |                |                                       |       |
|--------------------------|---------|----------------|---------------------------------------|-------|
| <input type="checkbox"/> | 087CW30 |                | 3" Micro Light Up                     | \$74  |
| <input type="checkbox"/> | 087CW31 |                | 4" Micro Light Up                     | \$80  |
| <input type="checkbox"/> | 087CW51 |                | 5" Micro Light Up                     | \$98  |
| <input type="checkbox"/> | 087CW5  |                | 5" Low-Profile Polyurethane           | STD   |
| <input type="checkbox"/> | 087CW7  | E2219          | 5" x 1.5" Semi-Pneumatic              | \$98  |
| <input type="checkbox"/> | 087CW33 | E2214<br>E2215 | 6" Pneumatic                          | \$86  |
| <input type="checkbox"/> | 087CW34 |                | 6" Polyurethane                       | NC    |
| <input type="checkbox"/> | 087CW35 | E2219          | 6" x 1.5" Semi-Pneumatic              | \$98  |
| <input type="checkbox"/> | 087CW21 | E2214<br>E2215 | 8" Pneumatic                          | \$98  |
| <input type="checkbox"/> | 087CW32 |                | 8" Polyurethane                       | NC    |
| <input type="checkbox"/> | 087CW39 | E2219          | 8" x 1.5" Semi-Pneumatic              | \$98  |
| <input type="checkbox"/> | 087CW36 | E2214<br>E2215 | 8" x 2" Pneumatic                     | \$166 |
| <input type="checkbox"/> | 087CW37 | E2214<br>K0108 | 8" x 2" Pneumatic<br>w/Airless Insert | \$258 |

| Caster Options           |         |       |   |       |
|--------------------------|---------|-------|---|-------|
| <input type="checkbox"/> | 087CS5  |       | 3/4" Longer Fork Stem Bolt  | NC    |
| <input type="checkbox"/> | 087CS9  |       | 1 1/2" Longer Fork Stem Bolt  | NC    |
| <input type="checkbox"/> | 087CS3  | K0073 | Caster Pin Locks<br><i>(N/A with 8" x 2" casters or Transit Opt.)</i> | \$223 |
| <input type="checkbox"/> | 087CW38 |       | Omit Caster, Wheels & Tires   | NC    |

**4. REAR WHEELS/SEAT HEIGHT**

| Axle Plate               |         |       |   |         |
|--------------------------|---------|-------|---|---------|
| <input type="checkbox"/> | 087AL17 | E0958 | One Arm Drive<br><i>(Avail w/ 20", 22", 24" Mag Rear Wheels &amp; 13"-18" wide)</i> | \$1,030 |
| <input type="checkbox"/> | 087OA2  |       | <b>Standard Handrim</b>   | NC      |
| <input type="checkbox"/> | 087HM1  |       | Right   | NC      |
| <input type="checkbox"/> | 087HM2  |       | Left  | NC      |
| <input type="checkbox"/> | 087OA1  |       | <b>Small Handrim</b>  | NC      |
| <input type="checkbox"/> | 087HM1  |       | Right   | NC      |
| <input type="checkbox"/> | 087HM2  |       | Left  | NC      |

| Axle                     |         |  |   |       |
|--------------------------|---------|--|---|-------|
| <input type="checkbox"/> | 087AX26 |  | One Arm Drive Axle<br><i>(Only avail. w/One Arm Drive Option)</i> | STD   |
| <input type="checkbox"/> | 087AX1  |  | Quick Release   | NC    |
| <input type="checkbox"/> | 087AX11 |  | Quad Quick Release<br><i>(N/A with Lite Spokes)</i>               | \$144 |

**4. REAR WHEELS/SEAT HEIGHT CONT.**

**Rear Wheel Size**

|                          |         |                                       |       |
|--------------------------|---------|---------------------------------------|-------|
| <input type="checkbox"/> | 087RW48 | 12" Mag<br><i>(N/A with handrims)</i> | \$62  |
| <input type="checkbox"/> | 087RW14 | 16" Mag<br><i>(N/A with handrims)</i> | \$62  |
| <input type="checkbox"/> | 087RW3  | 20" Mag                               | NC    |
| <input type="checkbox"/> | 087RW8  | 22" Mag                               | NC    |
| <input type="checkbox"/> | 087RW1  | 24" Mag                               | NC    |
| <input type="checkbox"/> | 087RW74 | 20" Lite Spoke                        | NC    |
| <input type="checkbox"/> | 087RW75 | 22" Lite Spoke                        | NC    |
| <input type="checkbox"/> | 087RW54 | 24" Lite Spoke                        | \$229 |
| <input type="checkbox"/> | 087RW25 | Omit Rear Wheel & Axle                | -\$55 |

**Handrim**

|                          |        |   |       |
|--------------------------|--------|---|-------|
| <input type="checkbox"/> | 087HR1 | Aluminum Anodized                           | NC    |
| <input type="checkbox"/> | 087HR4 | Plastic Coated                              | \$126 |
| <input type="checkbox"/> | 087HR7 | Omit<br><i>(N/A with wheel/axle credit)</i> | NC    |

**Projections (N/A on Plastic Coated)**

*\*Only available with 24" wheels & N/A with spoke guards.*

|                          |        |           |       |
|--------------------------|--------|-----------|-------|
| <input type="checkbox"/> | 087HR8 | 8 Oblique | \$372 |
|--------------------------|--------|-----------|-------|

**Rear Wheel Tire**

|                          |        |  |       |
|--------------------------|--------|--|-------|
| <input type="checkbox"/> | 087RT1 | Pneumatic  | NC    |
| <input type="checkbox"/> | 087RT2 | E2211<br>E2213<br>Pneumatic Airless Insert   | \$98  |
| <input type="checkbox"/> | 087RT3 | Full Polyurethane<br><i>(N/A w/ 12" and 16" rear wheels)</i>   | NC    |
| <input type="checkbox"/> | 087RT4 | Low Polyurethane<br><i>(Only available with 12" and 24" wheels )</i>                                 | NC    |
| <input type="checkbox"/> | 087RT6 | E2211<br>E2212<br>High Pressure Clincher<br><i>(Avail. w/ 24" spoke wheels, N/A with mag wheels)</i> | \$108 |

**5. WHEEL LOCK/HUB LOCK**

**Wheel Lock**

*N/A with Hub Locks*

|                          |         |   |    |
|--------------------------|---------|---|----|
| <input type="checkbox"/> | 087WL1  | High Mount Push   | NC |
| <input type="checkbox"/> | 087WL2  | High Mount Pull   | NC |
| <input type="checkbox"/> | 087WL25 | Foot Lock <i>(may limit folding width, N/A in rev. config.)</i> | NC |
| <input type="checkbox"/> | 087WL10 | Omit  | NC |
| <input type="checkbox"/> | 087WL12 | Do Not Mount  | NC |

**Hub Lock**

*\*Only available with 12" or 16" wheels. N/A with One Arm Drive.*

|                          |         |              |       |
|--------------------------|---------|--------------|-------|
| <input type="checkbox"/> | 087LK01 | 12" Hub Lock | \$114 |
| <input type="checkbox"/> | 087LK02 | 16" Hub Lock | \$114 |

**Extension Handle**

|                          |        |       |         |      |
|--------------------------|--------|-------|---------|------|
| <input type="checkbox"/> | 087EH1 | E0961 | 6" Pair | \$86 |
|--------------------------|--------|-------|---------|------|

**6. HANGER and FOOTRESTS**

| <b>Hanger Mounted Footrest (Footplates Mount to Hanger Tubing)</b>     |        |       |  |
|--|--------|-------|--|
| <i>Hanger Type</i>   |        |       |  |
| <input type="checkbox"/>   | 087H89 |       | 70° Swing In/Out Front Mount NC        |
| <input type="checkbox"/>   | 087H90 |       | 80° Swing In/Out Front Mount NC        |
| <input type="checkbox"/>   | 087H6  |       | 90° Swing Away Front Mount NC          |
| <input type="checkbox"/>   | 087H9  |       | 70° HD Front Mount Lift-Off NC         |
| <input type="checkbox"/>   | 087H10 |       | 80° HD Front Mount Lift-Off NC         |
| <input type="checkbox"/>   | 087H11 |       | 90° HD Front Mount Lift-Off NC         |
| <input type="checkbox"/>   | 087H23 | E0990 | 90° Elevating (N/A 10"-11" wide) \$360 |
| <b>Extensions (may interfere with some seat heights &amp; casters)</b> |        |       |  |
| <input type="checkbox"/>   | 087E23 |       | 2" (not mounted) \$62                  |
| <input type="checkbox"/>   | 087E24 |       | 4" (not mounted) \$62                  |

| <b>Footplate</b>         |        |       |  |
|--------------------------|--------|-------|--|
| <input type="checkbox"/> | 087F9  | K0040 | Kids Angle Adjustable (N/A w/17"-18" widths) \$212     |
| <input type="checkbox"/> | 087F8  | K0040 | Adult Angle Adj. (Available with 10"-18" widths) \$212 |
| <input type="checkbox"/> | 087F62 | K0040 | Footboard (Available with 10"-16" widths) \$217        |

| <b>Ext. Tube Mounted Footrest (Footplate Mount to Ext. Tube)</b> |         |       |  |
|--|---------|-------|--|
| <i>Hanger Type</i>   |         |       |  |
| <input type="checkbox"/>   | 087H85  |       | 60° Swing In/Out NC  |
| <input type="checkbox"/>   | 087H86  |       | 70° Swing In/Out STD   |
| <input type="checkbox"/>   | 087H116 |       | 80° Swing In/Out (N/A with 6" or 8" Casters) STD                         |
| <input type="checkbox"/>   | 087H24  | K0053 | Articulating (N/A w/composite footplates or 10"-13") \$423               |
| <input type="checkbox"/>   | 087H14  | E0990 | Elevating (N/A w/ composite or platform footplates or < 16" width) \$360 |
| <b>Extensions</b>  |         |       |  |
| <input type="checkbox"/>   | 087E1   |       | Short (11.5" - 14") NC   |
| <input type="checkbox"/>   | 087E2   |       | Med (14" - 17") (N/A w/ ELR) NC  |
| <input type="checkbox"/>   | 087E5   |       | Long (17" - 19") NC  |
| <input type="checkbox"/>   | 087E16  |       | High Mount \$86  |

| <b>Footplate</b>         |        |       |   |
|--------------------------|--------|-------|---|
| <input type="checkbox"/> | 087F1  |       | Composite (N/A In 10", 11" or 12" width) STD                              |
| <input type="checkbox"/> | 087F3  | K0040 | Aluminum Angle Adjustable \$212   |
| <input type="checkbox"/> | 087F4  | K0040 | Kids Angle Adjustable (N/A w/17"-18" width) \$212                         |
| <input type="checkbox"/> | 087F5  |       | Aluminum (Only available with elevating leg rests 14"-18") NC             |
| <input type="checkbox"/> | 087F48 | K0040 | Platform Flip-Up (Avail on 60° 70° and 80° ext. mount hangers only) \$217 |

| <b>Front Seat to Floor Height Guide (Reference Only)</b> |             |       |       |       |       |         |       |
|--|-------------|-------|-------|-------|-------|---------|-------|
| Rear Wheel Size  | CASTER SIZE |       |       |       |       |         |       |
|  | 3"          | 4"    | 5"    | 6"    | 8"X1" | 8"X1.5" | 8"x2" |
| 12"  | 14.0"       | 14.0" | 14.0" | N/A   | N/A   | N/A     | N/A   |
|  | 14.5"       | 14.5" | 14.5" |       |       |         |       |
|  | 15.0"       | 15.0" | 15.0" | 15.0" |       |         |       |
|  | 15.5"       | 15.5" | 15.5" | 15.5" |       |         |       |
|  | 16.0"       | 16.0" | 16.0" | 16.0" |       |         |       |
| 12" Low Poly   | 14.0"       | 14.0" | 14.0" | 15.0" | N/A   | N/A     | N/A   |
|  | 14.5"       | 14.5" | 14.5" |       |       |         |       |
|  | 15.0"       | 15.0" | 15.0" |       |       |         |       |
| 16"  | 14.0"       | 14.0" | 14.0" | N/A   | N/A   | N/A     | N/A   |
|  | 14.5"       | 14.5" | 14.5" |       |       |         |       |
|  | 15.0"       | 15.0" | 15.0" | 15.0" |       |         |       |
|  | 16.0"       | 16.0" | 16.0" | 16.0" |       |         |       |
|  | 16.5"       | 16.5" | 16.5" | 16.5" |       |         |       |
| 20"  | 17.0"       | 17.0" | 17.0" | 17.0" | 16.5" | 16.5"   | 16.5" |
|  | 14.0"       | 14.0" | 14.0" | N/A   | N/A   | N/A     | N/A   |
|  | 14.5"       | 14.5" | 14.5" |       |       |         |       |
|  | 15.0"       | 15.0" | 15.0" | 15.5" |       |         |       |
|  | 15.5"       | 15.5" | 15.5" | 16.0" |       |         |       |
| 16.0"  | 16.0"       | 16.0" | 16.5" |       |       |         |       |
| 22"  | 16.5"       | 16.5" | 16.5" | 17.0" | 17.0" | 17.0"   | N/A   |
|  | 17.0"       | 17.0" | 17.0" | 17.5" | 18.0" | 18.0"   | 18.0" |
|  | 17.5"       | 17.5" | 17.5" | 18.0" | 18.5" | 18.5"   | 18.5" |
|  | N/A         | 18.0" | 18.0" | 18.5" | 19.0" | 19.0"   | 19.0" |
|  | N/A         | N/A   | 18.5" | 19.0" | 19.5" | 19.5"   | N/A   |
|  | 15.0"       | 15.0" | 15.0" | 15.5" | 16.5" | 16.5"   | N/A   |
|  | 15.5"       | 15.5" | 15.5" | 16.0" | 17.0" | 17.0"   |       |
|  | 16.0"       | 16.0" | 16.0" | 16.5" | 17.5" | 17.5"   | 16.5" |
|  | 16.5"       | 16.5" | 16.5" | 17.0" | 18.0" | 18.0"   | N/A   |
|  | 17.0"       | 17.0" | 17.0" | 17.5" | 18.5" | 18.5"   | 17.5" |
| 17.5"  | 17.5"       | 17.5" | 18.0" | 19.0" | 19.0" | 18.0"   |       |
| N/A  | 18.0"       | 18.0" | 18.5" | 19.5" | 19.5" | 18.5"   |       |
| N/A  | N/A         | 18.5" | 19.0" | 20.0" | 20.0" | 19.0"   |       |
| 24"  | 15.5"       | 15.5" | 15.5" | 15.5" | N/A   | N/A     | N/A   |
|  | 16.0"       | 16.0" | 16.0" | 16.0" | 16.5" | 16.5"   | 16.5" |
|  | 16.5"       | 16.5" | 16.5" | 16.5" | 17.0" | 17.0"   | N/A   |
|  | 17.0"       | 17.0" | 17.0" | 17.0" | 17.5" | 17.5"   | 17.5" |
|  | 17.5"       | 17.5" | 17.5" | 17.5" | 18.0" | 18.0"   | 18.0" |
|  | N/A         | 18.0" | 18.0" | 18.0" | 18.5" | 18.5"   | 18.5" |
|  |             | N/A   | N/A   | 18.5" | 18.5" | 19.0"   | 19.0" |
| N/A  | N/A         | N/A   | N/A   | 19.0" | 19.5" | 19.5"   |       |
| N/A  | N/A         | N/A   | N/A   | 20.0" | 20.0" | N/A     |       |

Based on 1.5" seat angle. To achieve desired seat height see matrices on last page.

**6. FOOTRESTS CONT.**

**Footrest Hanger Options**

|                          |         |       |   |       |
|--------------------------|---------|-------|---|-------|
| <input type="checkbox"/> | 087IG2  |       | Neoprene Covers (Avail. on 60°/70°/80° ext. mount hangers only) | \$103 |
| <input type="checkbox"/> | 087HL1  | E0951 | Heel Loops  | \$46  |
| <input type="checkbox"/> | 087A110 | E0952 | Toe Loop (Only avail. w/ adult angle adjust. footplates)        | \$46  |

|                          |        |       |                            |       |
|--------------------------|--------|-------|----------------------------|-------|
| <input type="checkbox"/> | 087HL5 | K0038 | Leg Strap                  | \$46  |
| <input type="checkbox"/> | 087A54 | K0038 | Extra Single Leg Strap     | \$41  |
| <input type="checkbox"/> | 087H33 |       | Omit Hanger                | -\$15 |
| <input type="checkbox"/> | 087F7  |       | Omit Footplate & Ext. Tube | -\$15 |
| <input type="checkbox"/> | 087HL4 |       | Omit Heel Loop             | NC    |
| <input type="checkbox"/> | 087HL6 |       | Omit Single Leg Strap      | NC    |

**7. BACKREST/SEATING**

**Back Height**

(Solid Back Depth = 2" Less Than Frame Depth)

|                          |         |  |                      |       |
|--------------------------|---------|--|----------------------|-------|
| <input type="checkbox"/> | 087B240 |  | Short Solid Back 12" | \$114 |
| <input type="checkbox"/> | 087B241 |  | Med. Solid Back 14"  | \$114 |
| <input type="checkbox"/> | 087B242 |  | Tall Solid Back 16"  | \$114 |
| <input type="checkbox"/> | 087BU14 |  | Omit Backrest        | -\$15 |

**JAY Backs (Optional)**

Ordering JAY backs on-chair, See the JAY Price List. Requires Part #

|                          |         |                                     |            |
|--------------------------|---------|-------------------------------------|------------|
| <input type="checkbox"/> | 087JB02 | JAY Bundled Backrest                | Price List |
|                          |         | Backrest Name or Part #             |            |
|                          |         | Width:                      Height: |            |

**Back Posts**

**Fixed Height**

|                          |         |  |                              |       |
|--------------------------|---------|--|------------------------------|-------|
| <input type="checkbox"/> | 087BP9  |  | Low (19" Ht)                 | NC    |
| <input type="checkbox"/> | 087BP10 |  | Medium (22" Ht)              | NC    |
| <input type="checkbox"/> | 087BP11 |  | Tall (25" Ht)                | NC    |
| <input type="checkbox"/> | 087BP13 |  | Removable Extension          | \$98  |
| <input type="checkbox"/> | 087RG1  |  | Folding Adjustable Rigidizer | \$201 |

**Height Adjustable**

Rigid Frame w/ Angle Adjust Push Handle

|                          |         |                               |    |
|--------------------------|---------|-------------------------------|----|
| <input type="checkbox"/> | 087B202 | <b>Std. (16"-22" Height.)</b> | NC |
| <input type="checkbox"/> | 087PH8  | Std. Angle Adj. Push Handle   | NC |
| <input type="checkbox"/> | 087PH9  | Long Angle Adj. Push Handle   | NC |
| <input type="checkbox"/> | 087B203 | <b>Tall (19"-25" Height.)</b> | NC |
| <input type="checkbox"/> | 087PH8  | Std. Angle Adj. Push Handle   | NC |
| <input type="checkbox"/> | 087PH9  | Long Angle Adj. Push Handle   | NC |

Folding Frame with Push Handle

|                          |         |  |      |
|--------------------------|---------|--|------|
| <input type="checkbox"/> | 087B204 | <b>Std. (17"-23" Height.)</b>              | NC   |
| <input type="checkbox"/> | 087BP47 | Swing Away Handle (N/A with dual triggers) | \$62 |
| <input type="checkbox"/> | 087B205 | <b>Tall (20"-26" Height.)</b>              | NC   |
| <input type="checkbox"/> | 087BP47 | Swing Away Handle (N/A with dual triggers) | \$62 |

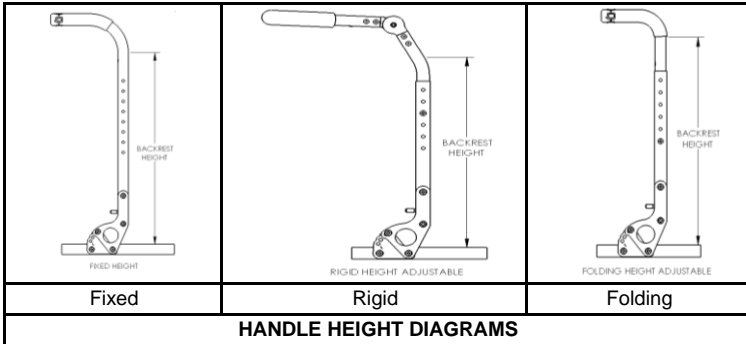

**8. ARMRESTS**

**Side Guard**

(N/A with height adjustable armrests or T-Post)

|                          |         |       |             |       |
|--------------------------|---------|-------|-------------|-------|
| <input type="checkbox"/> | 087SG33 | K0108 | Plastic Std | \$166 |
| <input type="checkbox"/> | 087SG29 | K0108 | Plastic Low | \$166 |

**Armrest and Armpad**

|                          |         |       |                                   |       |
|--------------------------|---------|-------|-----------------------------------|-------|
| <input type="checkbox"/> | 087AA12 | E0973 | T-Post Regular w/Foam             | \$303 |
| <input type="checkbox"/> | 087AA13 | E0973 | T-Post Tall w/Foam                | \$303 |
| <input type="checkbox"/> | 087AA3  |       | Flip-Up                           | NC    |
| <input type="checkbox"/> | 087AA1  | E0973 | Adjustable Locking Flip-Up        | \$303 |
| <input type="checkbox"/> | 087AA7  | E0973 | Length Adjust. Locking Flip-Up    | \$315 |
| <input type="checkbox"/> | 087AM23 |       | Desk Classic (10") (N/A w/T Post) | NC    |
| <input type="checkbox"/> | 087AM24 |       | Full Classic (14") (N/A w/T Post) | NC    |
| <input type="checkbox"/> | 087AM9  |       | Foam Short (N/A w/T Post)         | NC    |
| <input type="checkbox"/> | 087AM10 |       | Foam Long (N/A w/T Post)          | NC    |

**Armrest and Armpad - Height Adjustable**

|                          |         |       |                              |       |
|--------------------------|---------|-------|------------------------------|-------|
| <input type="checkbox"/> | 087AA11 | E0973 | Single-Post Height Adj. Std. | \$326 |
| <input type="checkbox"/> | 087AM23 |       | Desk Classic                 | NC    |
| <input type="checkbox"/> | 087AM21 |       | Desk Contour                 | NC    |
| <input type="checkbox"/> | 087AM24 |       | Full Classic                 | NC    |
| <input type="checkbox"/> | 087AM22 |       | Full Contour                 | NC    |
| <input type="checkbox"/> | 087AA29 | E0973 | Single-Post Height Adj. Low  | \$326 |
| <input type="checkbox"/> | 087AM23 |       | Desk Classic                 | NC    |
| <input type="checkbox"/> | 087AM21 |       | Desk Contour                 | NC    |
| <input type="checkbox"/> | 087AM24 |       | Full Classic                 | NC    |
| <input type="checkbox"/> | 087AM22 |       | Full Contour                 | NC    |

**Armrest Receiver for Height Adjustable Armrest**

|                          |         |  |     |    |
|--------------------------|---------|--|-----|----|
| <input type="checkbox"/> | 087AR17 |  | Low | NC |
| <input type="checkbox"/> | 087AR18 |  | Std | NC |

**9. KEY OPTIONS**

**Anti-Tip**

|                          |         |       |  |       |
|--------------------------|---------|-------|--|-------|
| <input type="checkbox"/> | 087AO2  | E0971 | Front Anti-Tip<br><i>(N/A with caster pin locks or transit option)</i> | \$172 |
| <input type="checkbox"/> | 087AT17 | E0971 | Rear Anti-Tip  | \$172 |

**Positioning Belt (w/clamps)**

|                          |         |       |                                  |       |
|--------------------------|---------|-------|----------------------------------|-------|
| <input type="checkbox"/> | 087A112 | E0978 | 1" Dual Pull Side Squeeze Padded | \$98  |
| <input type="checkbox"/> | 087A117 | E0978 | Belt 2" Aircraft Buckle          | \$126 |
| <input type="checkbox"/> | 087A118 | E0978 | Belt 2" Aircraft Buckle Padded   | \$136 |
| <input type="checkbox"/> | 087A141 | E0978 | Belt 1.5" Auto Buckle            | \$80  |
| <input type="checkbox"/> | 087A814 | E0978 | 1" Comfort Fit APB5116           | \$136 |

**Upper Extremity Support Tray**

|                          |        |       |  |       |
|--------------------------|--------|-------|--|-------|
| <input type="checkbox"/> | 087A29 | E0950 | X-Small <i>(Suggested 10"-12" chair width)</i> | \$292 |
| <input type="checkbox"/> | 087A30 | E0950 | Small <i>(Suggested 13"-14" chair width)</i>   | \$292 |
| <input type="checkbox"/> | 087A31 | E0950 | Medium <i>(Suggested 15"-17" chair width)</i>  | \$292 |
| <input type="checkbox"/> | 087A32 | E0950 | Large <i>(Suggested 18"-20" chair width)</i>   | \$305 |

**Spoke Guard**

*(N/A with 12" and 16" rear wheels & Projections Handrims)*

|                          |         |       |              |       |
|--------------------------|---------|-------|--------------|-------|
| <input type="checkbox"/> | 087A23  | K0065 | Black        | \$131 |
| <input type="checkbox"/> | 087A303 | K0065 | Clear Zippie | \$131 |

**Canopy (SunShade)**

*(Need 2" back post clearance to mount canopy hardware, may require next height based on seating; please note some interference may occur with some headrest configurations)*

|                          |         |       |                                 |       |
|--------------------------|---------|-------|---------------------------------|-------|
| <input type="checkbox"/> | 0878A06 | K0108 | Canopy (Sunshade) 10"-14" Width | \$315 |
| <input type="checkbox"/> | 0878A07 | K0108 | Canopy (Sunshade) 15"-20" Width | \$315 |

**Back Pack (Kids Backpack included)**

|                          |       |  |                                |      |
|--------------------------|-------|--|--------------------------------|------|
| <input type="checkbox"/> | 087A1 |  | Utility Backpack - Black       | \$86 |
| <input type="checkbox"/> | 087A2 |  | Additional Kids Black Backpack | \$69 |

**Miscellaneous**

|                          |        |  |                  |      |
|--------------------------|--------|--|------------------|------|
| <input type="checkbox"/> | 087A83 |  | Tool Kit         | \$62 |
| <input type="checkbox"/> | 087A8  |  | Black Seat Pouch | \$57 |

**10. COLOR**

**Standard Colors**

|                          |         |  |                                    |    |
|--------------------------|---------|--|------------------------------------|----|
| <input type="checkbox"/> | 087C140 |  | Aztec Gold                         | NC |
| <input type="checkbox"/> | 087C2   |  | Black <i>(N/A as base w/Zebra)</i> | NC |
| <input type="checkbox"/> | 087C141 |  | Black Cherry                       | NC |
| <input type="checkbox"/> | 087C10  |  | Black Opal                         | NC |
| <input type="checkbox"/> | 087C38  |  | Blue Opal                          | NC |
| <input type="checkbox"/> | 087C36  |  | Candy Blue                         | NC |
| <input type="checkbox"/> | 087C14  |  | Candy Purple                       | NC |
| <input type="checkbox"/> | 087C35  |  | Candy Red                          | NC |
| <input type="checkbox"/> | 087C142 |  | Electric Blue                      | NC |
| <input type="checkbox"/> | 087C143 |  | Evergreen                          | NC |
| <input type="checkbox"/> | 087C126 |  | Glow                               | NC |
| <input type="checkbox"/> | 087C144 |  | Green Apple                        | NC |
| <input type="checkbox"/> | 087C147 |  | Hot Sparkle Pink                   | NC |
| <input type="checkbox"/> | 087C148 |  | Mauve Pink                         | NC |
| <input type="checkbox"/> | 087C103 |  | Rootbeer                           | NC |
| <input type="checkbox"/> | 087C114 |  | Sparkle Silver                     | NC |
| <input type="checkbox"/> | 087C145 |  | Sunrise Orange                     | NC |
| <input type="checkbox"/> | 087C113 |  | Titanium Color Paint               | NC |
| <input type="checkbox"/> | 087C8   |  | Yellow                             | NC |

**Standard Matte Colors**

|                          |         |  |                     |    |
|--------------------------|---------|--|---------------------|----|
| <input type="checkbox"/> | 087C116 |  | Matte Black         | NC |
| <input type="checkbox"/> | 087C151 |  | Matte Black Cherry  | NC |
| <input type="checkbox"/> | 087C152 |  | Matte Purple        | NC |
| <input type="checkbox"/> | 087C150 |  | Matte Electric Blue | NC |
| <input type="checkbox"/> | 087C149 |  | Matte Evergreen     | NC |

**Personalized Colors**

|                          |         |  |   |       |
|--------------------------|---------|--|---|-------|
| <input type="checkbox"/> | 087C43  |  | Mossy Oak Camouflage  | \$451 |
| <input type="checkbox"/> | 087C42  |  | Stars and Stripes   | \$451 |
| <input type="checkbox"/> | 087C108 |  | Zebra<br><i>(Choose base color above:<br/>White Std, N/A black)</i> | \$451 |

**Additional Options Through Built-4-Me**

To inquire about any unique personalization for Zippie products, contact: Phone: (800) 333-4000, Fax: (800) 333-9011



**Commonly Requested Options Include:**

- ✓ Dynamic Back
- ✓ Reclining Backrest
- ✓ Personalized Anodizing
- ✓ Personalized Paint
- ✓ O2 Holder with Transit
- ✓ IV Pole with Transit

# Zippie GS Seat Height Setup

| Caster Fork Size                               | Caster Stem | Caster Fork Hole Position | Caster Size |       |       |       |       |         | 8"x1.5" | 8"x2" |
|--|-------------|---------------------------|-------------|-------|-------|-------|-------|---------|---------|-------|
|  |             |                           | 3"          | 4"    | 5"    | 6"    | 8"x1" | 8"x1.5" |         |       |
| 5-1/4"<br><i>(N/A with 8"x2" caster)</i>       | Std         | 1                         | N/A         | N/A   | 14.0" | N/A   | N/A   | N/A     | N/A     |       |
|  |             | 2                         |             | 14.0" | 14.5" | 15.0" |       |         |         |       |
|  |             | 3                         | 14.0"       | 14.5" | 15.0" | 15.5" |       |         |         |       |
|  |             | 4                         | 14.5"       | 15.0" | 15.5" | 16.0" | 17.0" | 16.5"   |         |       |
|  | +3/4"       | 1                         | N/A         | N/A   | 14.5" | N/A   | N/A   | N/A     | N/A     |       |
|  |             | 2                         |             | 14.5" | 15.0" | 15.5" |       |         |         |       |
|  |             | 3                         | 14.5"       | 15.0" | 15.5" | 16.0" |       |         |         |       |
|  |             | 4                         | 15.0"       | 15.5" | 16.0" | 16.5" | 17.5" | 17.5"   |         |       |
|  | +1-1/2"     | 1                         | N/A         | N/A   | 15.5" | N/A   | N/A   | N/A     | N/A     |       |
|  |             | 2                         |             | 15.5" | 16.0" | 16.5" |       |         |         |       |
|  |             | 3                         | 15.5"       | 16.0" | 16.5" | 17.0" |       |         |         |       |
|  |             | 4                         | 16.0"       | 16.5" | 17.0" | 17.5" | 18.5" | 18.0"   |         |       |
| 6"<br><i>(N/A with 8"x2" caster)</i>           | Std         | 1                         | N/A         | N/A   | 14.5" | 15.0" | N/A   | N/A     | N/A     |       |
|  |             | 2                         |             | 14.5" | 15.0" | 15.5" | 16.5" | 16.5"   |         |       |
|  |             | 3                         | 14.5"       | 15.0" | 15.5" | 16.0" | 17.0" | 17.0"   |         |       |
|  |             | 4                         | 15.0"       | 15.5" | 16.0" | 16.5" | 17.5" | 17.5"   |         |       |
|  | +3/4"       | 1                         | N/A         | N/A   | 15.5" | 16.0" | N/A   | N/A     | N/A     |       |
|  |             | 2                         |             | 15.5" | 16.0" | 16.5" | 17.5" | 17.0"   |         |       |
|  |             | 3                         | 15.5"       | 16.0" | 16.5" | 17.0" | 18.0" | 17.5"   |         |       |
|  |             | 4                         | 16.0"       | 16.5" | 17.0" | 17.5" | 18.5" | 18.0"   |         |       |
|  | +1-1/2"     | 1                         | N/A         | N/A   | 16.0" | 16.5" | N/A   | N/A     | N/A     |       |
|  |             | 2                         |             | 16.0" | 16.5" | 17.0" | 18.0" | 18.0"   |         |       |
|  |             | 3                         | 16.0"       | 16.5" | 17.0" | 17.5" | 18.5" | 18.5"   |         |       |
|  |             | 4                         | 16.5"       | 17.0" | 17.5" | 18.0" | 19.0" | 19.0"   |         |       |
| 7"<br><i>(N/A with 8"x2" caster)</i>           | Std         | 1                         | N/A         | N/A   | 15.5" | 16.0" | 17.0" | 17.0"   | N/A     |       |
|  |             | 2                         |             | 15.5" | 16.0" | 16.5" | 17.5" | 17.5"   |         |       |
|  |             | 3                         | 15.5"       | 16.0" | 16.5" | 17.0" | 18.0" | 18.0"   |         |       |
|  |             | 4                         | 16.0"       | 16.5" | 17.0" | 17.5" | 18.5" | 18.5"   |         |       |
|  | +3/4"       | 1                         | N/A         | N/A   | 16.0" | 16.5" | 18.0" | 17.5"   | N/A     |       |
|  |             | 2                         |             | 16.0" | 16.5" | 17.0" | 18.5" | 18.0"   |         |       |
|  |             | 3                         | 16.0"       | 16.5" | 17.0" | 17.5" | 19.0" | 18.5"   |         |       |
|  |             | 4                         | 16.5"       | 17.0" | 17.5" | 18.0" | 19.5" | 19.0"   |         |       |
|  | +1-1/2"     | 1                         | N/A         | N/A   | 17.0" | 17.5" | 18.5" | 18.5"   | N/A     |       |
|  |             | 2                         |             | 17.0" | 17.5" | 18.0" | 19.0" | 19.0"   |         |       |
|  |             | 3                         | 17.0"       | 17.5" | 18.0" | 18.5" | 19.5" | 19.5"   |         |       |
|  |             | 4                         | 17.5"       | 18.0" | 18.5" | 19.0" | 20.0" | 20.0"   |         |       |
| 8" Wide<br><i>(Must use with 8"x2" caster)</i> | Std         | 1                         | N/A         |       |       |       |       |         | 16.5"   |       |
|  |             | 2                         | N/A         |       |       |       |       |         | 17.5"   |       |
|  | +3/4"       | 1                         | N/A         |       |       |       |       |         | 17.5"   |       |
|  |             | 2                         | N/A         |       |       |       |       |         | 18.5"   |       |
|  | +1-1/2"     | 1                         | N/A         |       |       |       |       |         | 18.0"   |       |
|  |             | 2                         | N/A         |       |       |       |       |         | 19.0"   |       |

5-1/4", 6" & 7" Fork

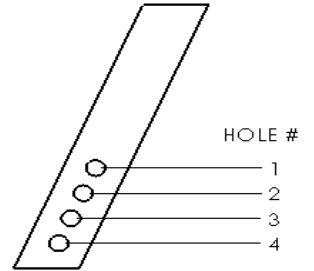

8" Wide Fork

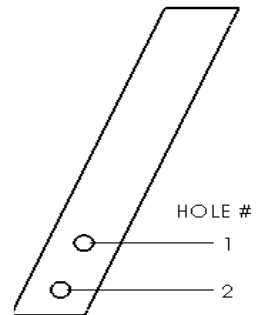

Sunrise Medical (US) LLC  
2842 Business Park Ave. · Fresno, CA 93727 · USA